

16TH. FLOOR PLAN

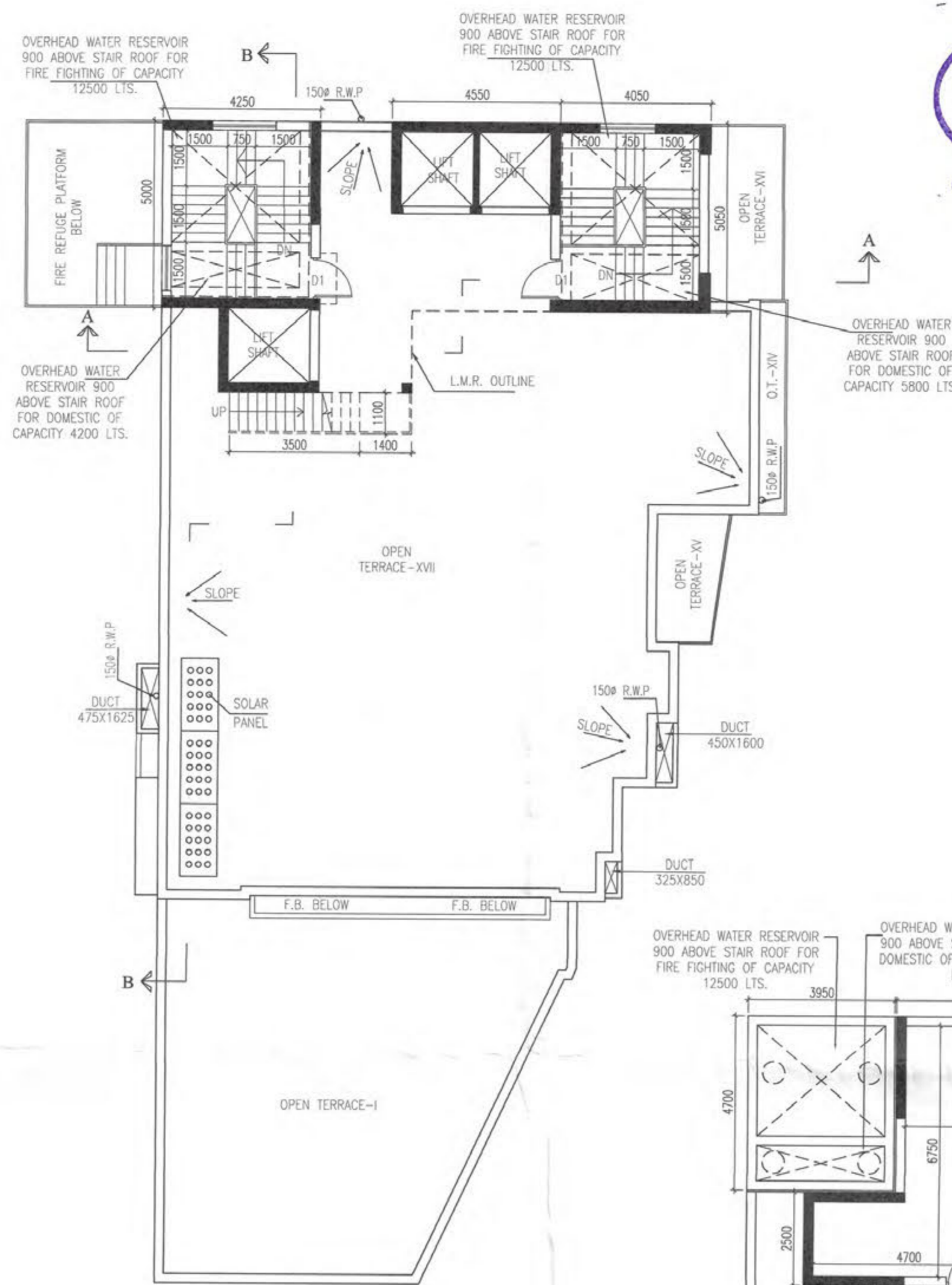

ROOF PLAN

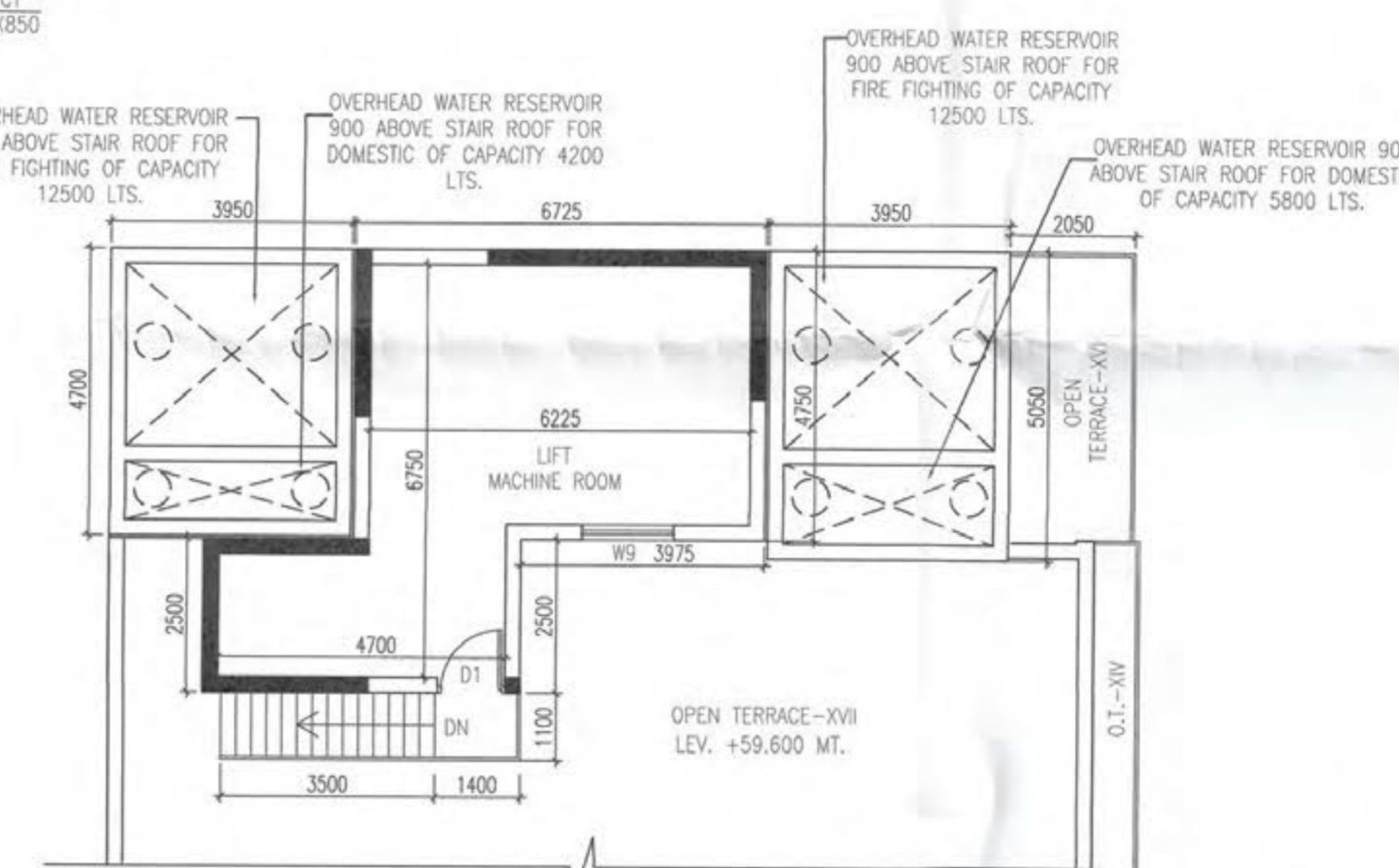

PART PLAN OF ABOVE ROOF

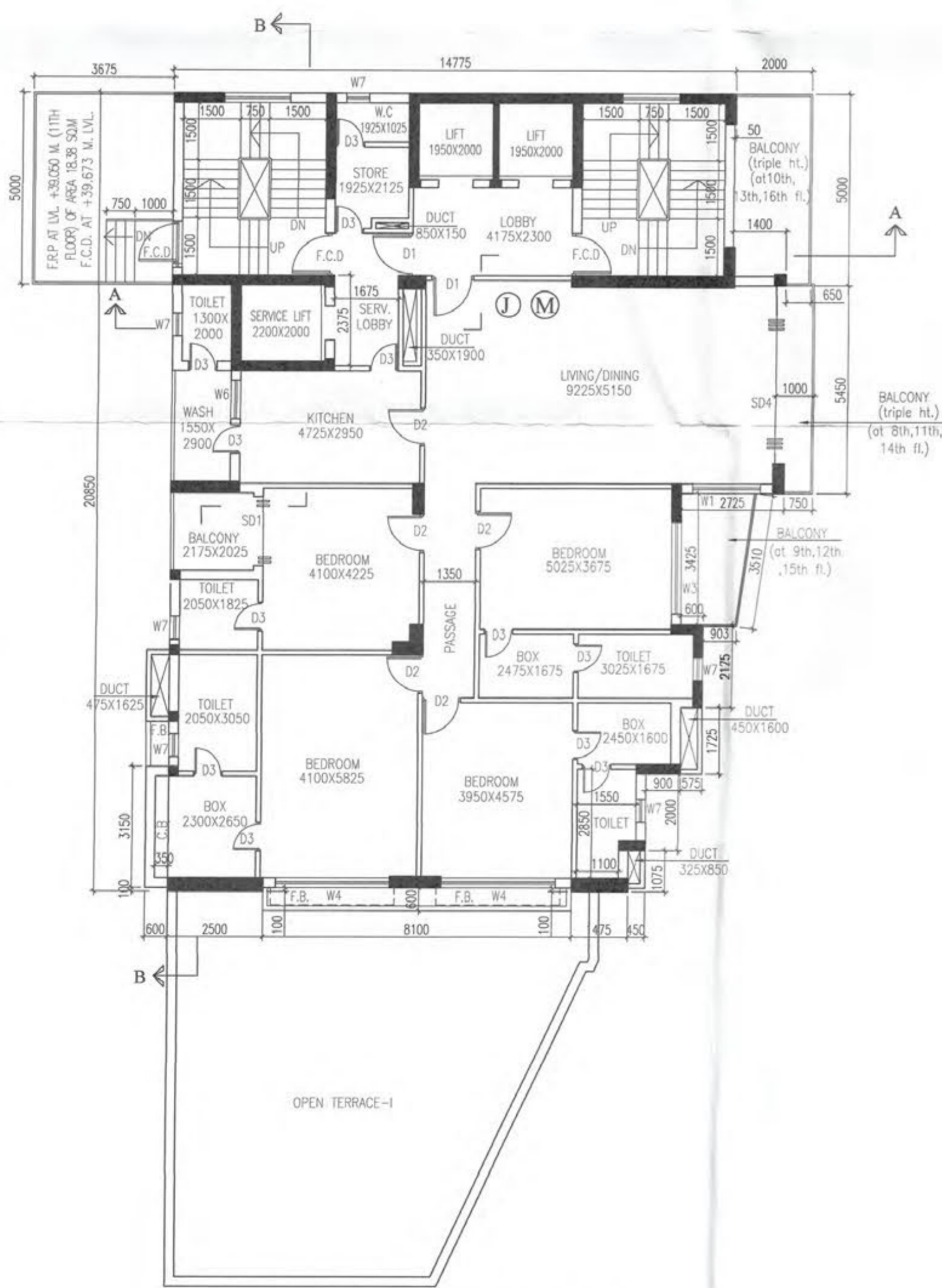

11TH & 14TH. FLOOR PLAN  
(FLAT J FOR 11TH  
FLAT M FOR 14TH)

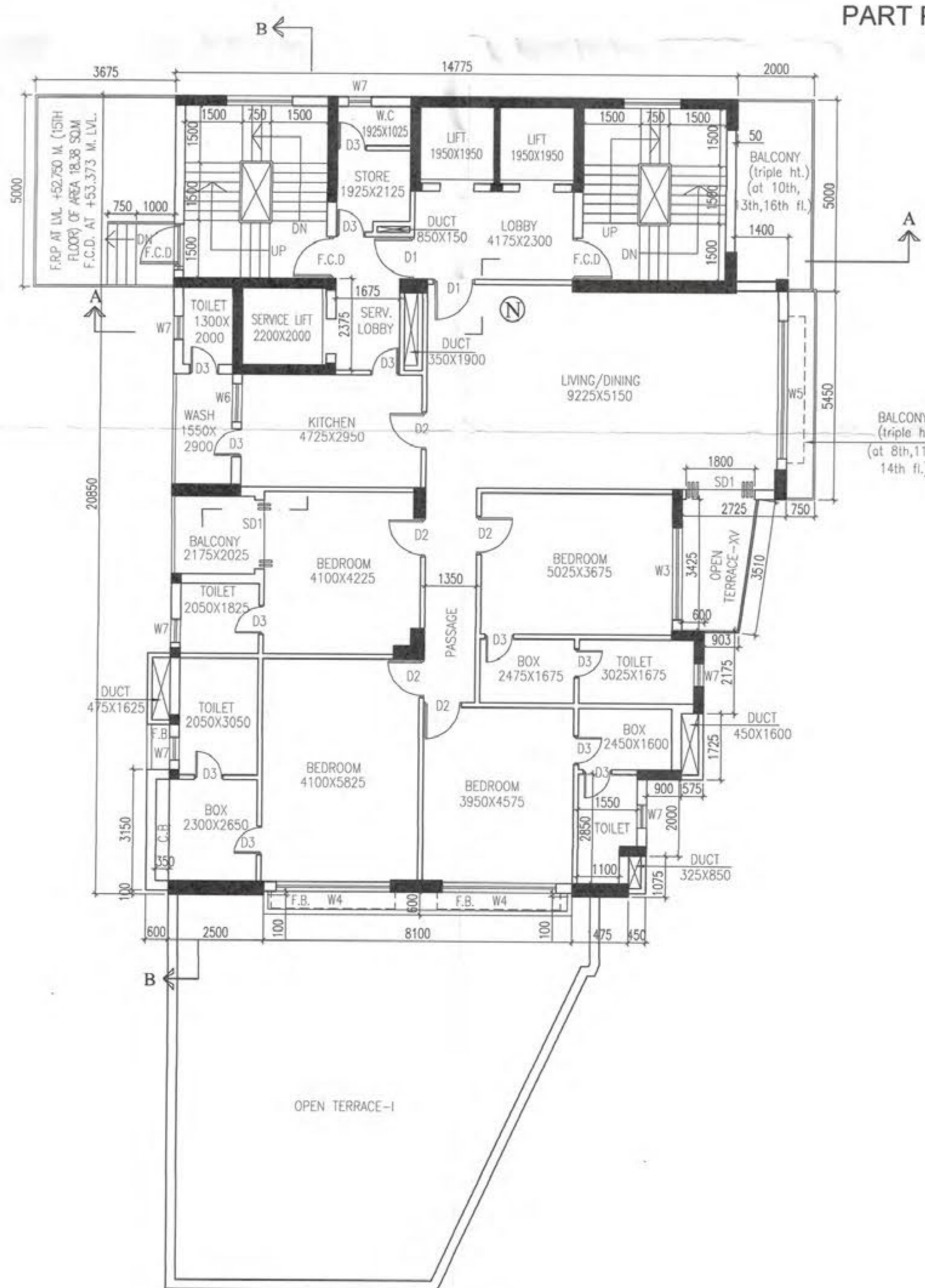

15TH. FLOOR PLAN



SCHEDULE OF OPENINGS			
SYM.	SILL LEVEL	LINTEL LEVEL	SIZE OF OPENINGS
W1	150	2450	1800 X 2300
W2	150	2450	2000 X 2300
W3	150	2450	2400 X 2300
W4	150	2450	3000 X 2300
W5	150	2450	3600 X 2300
W6	1250	2450	1000 X 1200
W7	1250	2450	600 X 1200
W8	150	2450	1200 X 2300
W9	150	2450	1500 X 2300
0			ARTIFICIAL LIGHTING & MECHANICAL VENTILATION
SD1	-	2450	1800 X 2450
SD2	-	2450	2400 X 2450
SD3	-	2450	3300 X 2450
SD4	-	2450	4675 X 2450
D1	-	2450	1100 X 2450
D1A	-	2450	950 X 2450
D2	-	2450	1000 X 2450
D2A	-	2350	1000 X 2350
D3	-	2450	750 X 2450
D4	-	2450	1500 X 2450
F.C.D.	-	2450	1100X2450
C.G.	AS PER ELEVATION		

FORUM PROJECTS PVT LTD

SIGNATURE OF OWNER  
M/S FORUM PROJECTS, PVT LTD  
4/1, RED CROSS PLACE, KOLKATA - 700 001  
SIGNING AUTHORITY : MR S P SARAF

CERTIFICATE OF STRUCTURAL ENGINEER.  
THIS IS TO CERTIFY THAT THE STRUCTURAL DESIGN AND DRAWING OF BOTH FOUNDATION AND SUPER STRUCTURE OF THE BUILDING HAS BEEN MADE BY ME CONSIDERING ALL POSSIBLE LOADS INCLUDING THE SEISMIC LOAD AS PER THE NATIONAL BUILDING CODE OF INDIA AND CERTIFIED THAT IT IS SAFE AND STABLE IN ALL RESPECTS.

Utpal Santra  
UTPAL SANTRA  
B.E., M.C.E. (STRUCT.)  
F.I.E. #1222805  
KMC Empowered Structural Engineer  
Class 4, E.S.E. No. 5/58

SIGNATURE OF STRUCTURAL ENGR.  
UTPAL SANTRA  
E.S.E. NO. 1/58

Mriganka Kumar Roy  
M. K. ROY  
B.C.E. (Structural), M.Sc. (Mechanical) UK  
A.M.C.S.T., C. ENG. M.L. STRUCTURE (London)  
Membership No. 20109900  
KMC Empowered Structural Reviewer  
E.S.R. (I) 0/12

SIGNATURE OF STRUCTURAL REVIEWER  
MRIGANKA KUMAR ROY  
E.S.E. NO. 1/6

Manasi Dutta  
MANASI DUTTA  
M.E. B.C.E.  
Geotechnical Engineer  
KMC Emp. No. : GTE-09/1  
NKDA Emp. No. : GTER/NKDA/1800033

SIGNATURE OF GEO-TECHNICAL-ENGG.  
MANASI DUTTA  
K.M.C. REGD. NO. : GTE/1/09

CERTIFICATE OF ARCHITECT  
I DO HEREBY CERTIFY WITH FULL RESPONSIBILITY THAT THE BUILDING PLAN HAS BEEN DRAWN UP AS PER K.M.C. BUILDING RULE-2009 AS AMENDED FROM TIME TO TIME.  
THAT THE WIDTH OF THE ABUTTING SIDE CONFORM WITH THE PLAN AND IT IS A BUILDABLE SITE NOT A TANK OR A FILLED UP TANK.  
THE SITE PLAN KEY PLAN AGREES WITH THE SITE, THE PLOT IS DEMARCATED BY BOUNDARY WALLS & MEASUREMENTS TALLY WITH THE REGD. DEED PLAN THE EXISTING STRUCTURE AS SHOWN FULLY OCCUPIED BY OWNERS AS PER OWNERS UNDERTAKING.

JAY PRAKASH BHARAT KUMAR AGRAWAL  
B. Arch., A.I.A.  
Reg. No. CA/7/03/10208  
ARCHITECT (S.I. No. - 3404)  
SIGNATURE OF ARCHITECT.  
JAY PRAKASH BHARAT KUMAR AGRAWAL  
REGN. NO. - CA/86/10098

TITLE-  
TYPICAL FLOOR PLAN (11TH & 14TH), 15TH. FLOOR PLAN, 16TH FLOOR PLAN, ROOF PLAN & PART PLAN OF ABOVE ROOF.  
PROJECT -  
PROPOSED (G+XVI) STORIED RESIDENTIAL BUILDING U/S - 393A OF K.M.C. ACT 1980 & BLDG. RULE - 2009 ALONG WITH RULE - 69A(I)(a) SUPERSADING PREVIOUS B.P.NO. 2013070219 DATED 27.02.2014 AT PREMISES NO.12, BALLYGUNGE PARK KOLKATA -700019, WARD NO- 065, BOROUGH-VII, P.S. - BALLYGUNGE.

ARCHITECTS			
AGRAWAL & AGRAWAL		BARODA KOLKATA	
SCALE	DATE	DEALT	CHECKED
1:100	05.08.17	KAUSHIK	SUPRIYA

GREEN BUILDING CERTIFICATION : REF. NO. GH-170162, DATED- APRIL 2017  
FIRE RECOMMENDATION : MEMO NO. - WBFS-3219/17/KOL/RB/323/13(323)13, DATED 12.05.17  
NOC. OF MICROWAVE : REF. NO. GM/WC/1-150/T.B/2016-17/VOL-V02, DATED 07.03.17